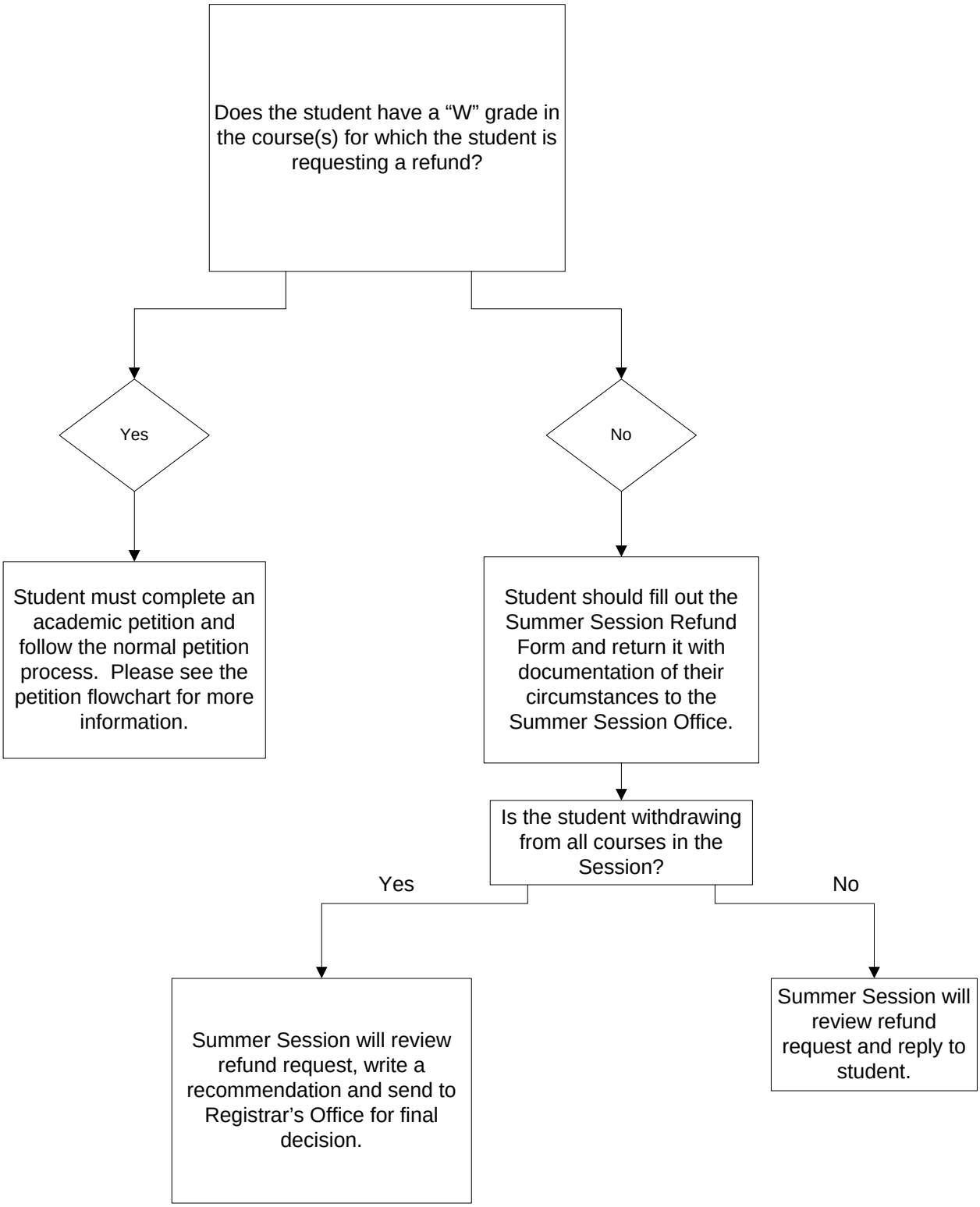Summer Session Refund Process